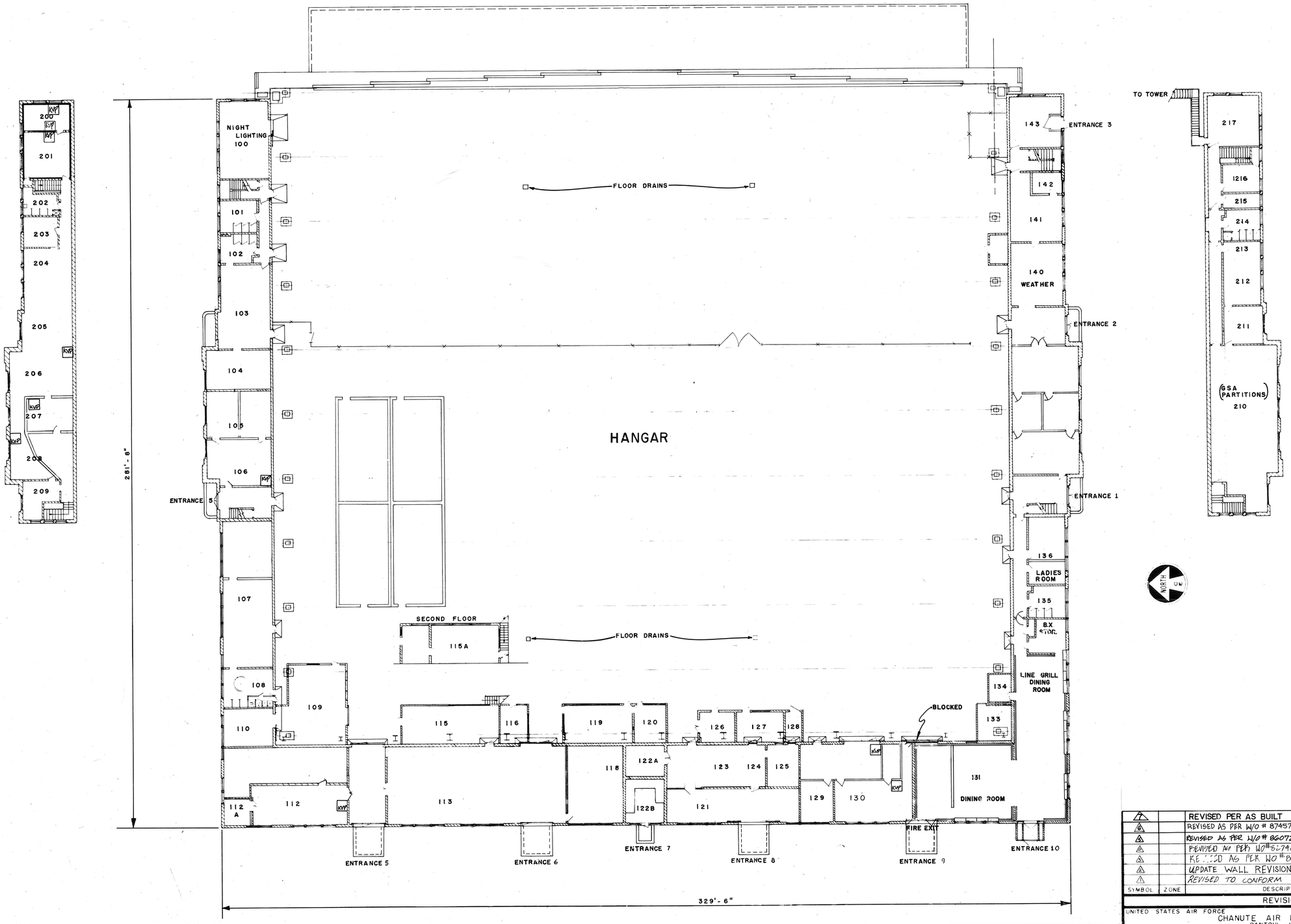

RECORD DRAWING
SEPTEMBER 1966

SYMBOL	ZONE	DESCRIPTION	DATE	APPRO
7		REVISED PER AS BUILT	18JUN90	SRW
6		REVISED AS PER W/O # 87457	22NOV85	
5		REVISED AS PER W/O # 86072	OCT 9 86	SJ
4		REVISED AS PER W/O # 82790	MAY 85	MBW
3		REVISED AS PER W/O # 81617	11-82	MBW
2		UPDATE WALL REVISIONS	3 DEC 90	PJ
1		REVISED TO CONFORM WITH W.O. 77219	02 MAY 78	LB

REVISIONS

UNITED STATES AIR FORCE — AIR TRAINING COMM
CHANUTE AIR FORCE BASE
RANTOUL - ILLINOIS
OFFICE OF CIVIL ENGINEERING

DRAWN BY: L.F. RAMA, CW, A2C
DESIGNED BY
RECOMMENDED CHIEF ENGR
RECOMMENDED TECH ADVISOR
RECOMMENDED
RANK OR POSITION TITLE
USING AGENCY

PROJECT NUMBER

FLOOR PLAN
P-7 ~ HANGAR-2

SUBMITTED — DATE
RANK
BASE ENGINEER

APPROVED
RANK
BASE COMMANDER (OR DESIGNEE)
DATE

SCALE 1/16 = 1'-0" | DATE 29 SEP 66
DRAWING NUMBER U~45~6
IN 1 SHEETS | SHEET

REVIEW APPROVALS

APPROVED FOR	DATE
APPROVED FOR	DATE
APPROVED FOR	DATE

FOR USE BY MAJOR COMMAND HEADQUARTERS AND USAF ONLY

A12 1 FILE